



# sprout

No child should be judged based on one datapoint

Nico DiSera

Simon Redman

Guy Watson

Graham Zuber

## What's the problem?

Popular “learning management systems” are lacking the tools teachers need to manage their Special Education students. Teachers need a way to measure the progress of their special-needs students.

## What's our solution?

We worked with the special education department at Centennial Middle School in Provo to develop a web app that helps track and measure their students' individualized education plans.

## What makes it cool?

### Data Visualization

Sprout allows teachers to visualize their students' progress instead of trying to spot trends in columns of a spreadsheet.

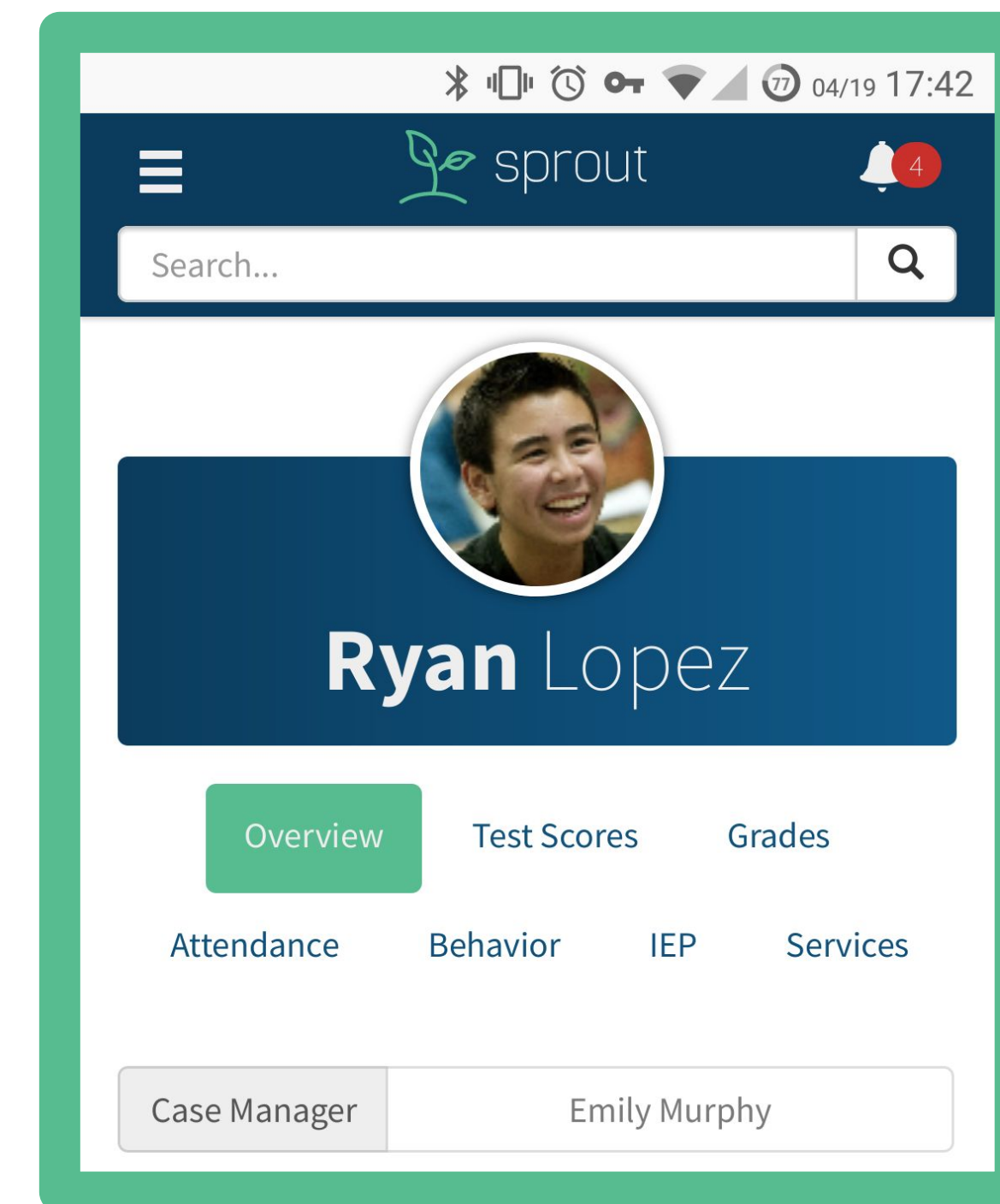
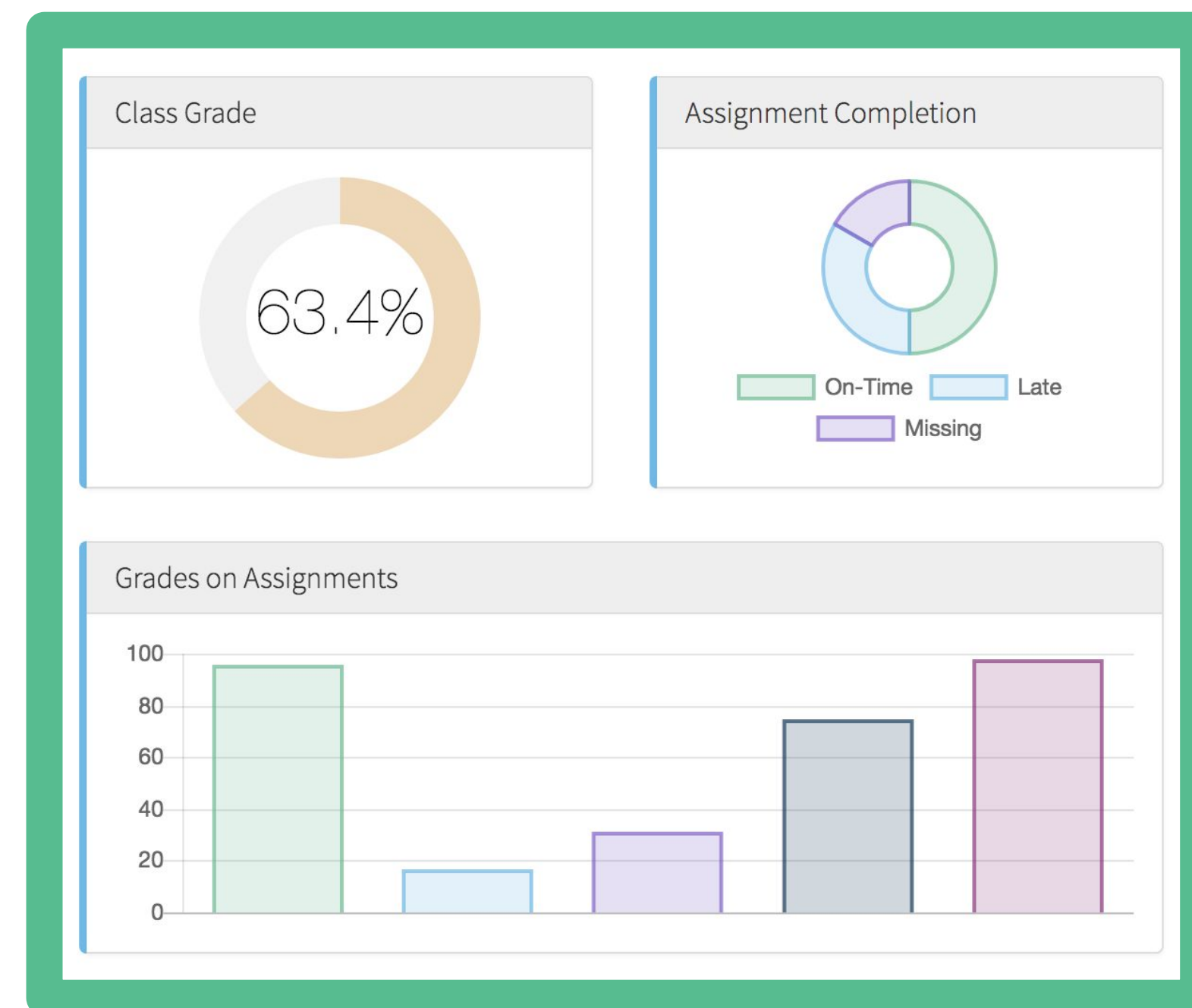

### Trend Identification

Sprout uses AI to identify upwards and downward trends in student data to help teachers identify progress and caution categories and address any issues as soon as possible.

### Search and Navigation

Sprout allows navigation with multiple natural language queries in our search bar that adapts to user trends to suggest the most relevant results first.

